

Tabella colori superficie metalliche

Ferro battuto

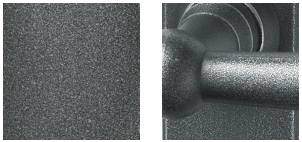

10. zincato e patinato



11. zincato a spruzzo e patinato

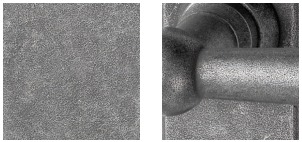

12. thermopatinato®

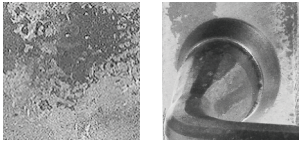

13. colore naturale / 17. naturale aquaprotect

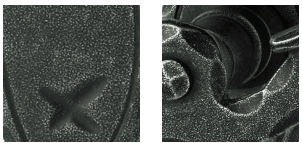

14. vibropatinato®

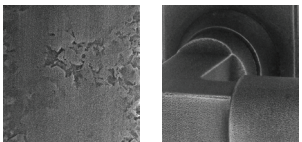

15. zincato e patinato vecchio

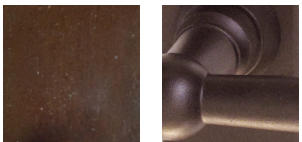

16. arrugginito

Ottone



20. lucido / 27. rivestito PVD



21. spazzolato opaco



22. bronzato



23. nichelato opaco



25. nichelato lucido



26. cromato lucido



28. cromato opaco

Zinco

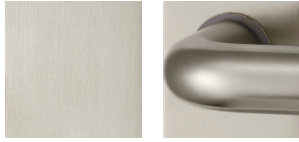

43. nichelato opaco



46. cromato lucido



47. dorato lucido



48. cromato opaco

Alluminio



51. argento F1



52. champagne F2

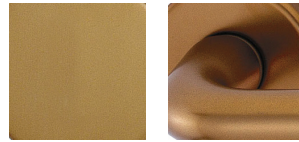

54. bronzo F4



55. titanio F9

Acciaio inox



71. saphir



73. satinato



76. lucido

Bronzo



80. scuro



83. argento